N.W. 1/4

SECTION 4, T.6N., R.2W., S.L.B.& M.

IN TOWN OF PLAIN CITY AND WEBER COUNTY

TAXING UNIT: 19, 21

SCALE 1" = 200'

SEE BOOK 24, PAGE 47

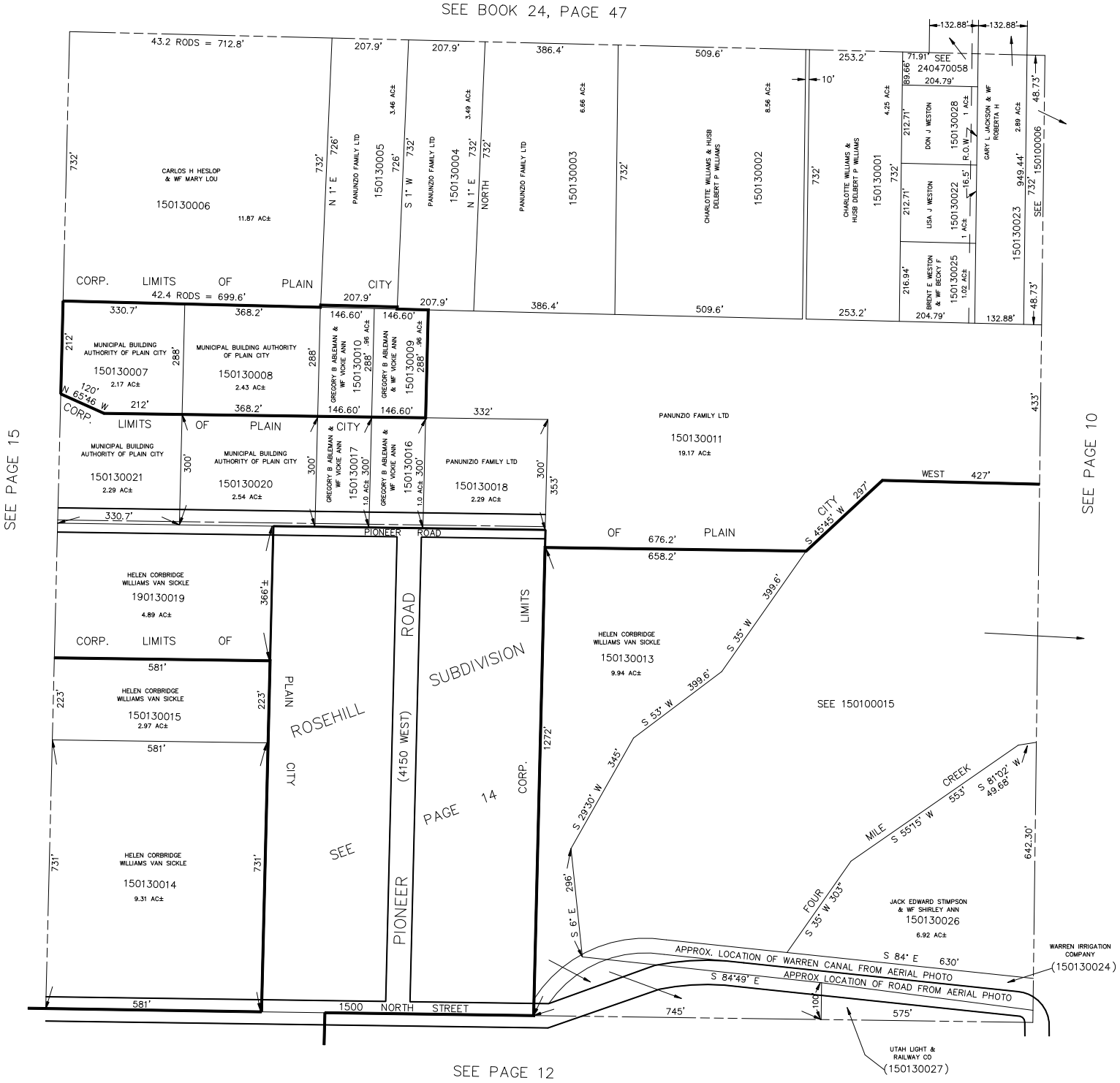

JCF 1-92